大沢団地C　萩市大字下田万１１８９

建築年度	構造	階数	管理戸数
H12	RC	3	12　2DK 9戸　3DK 3戸

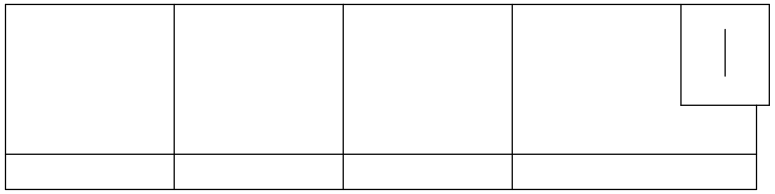

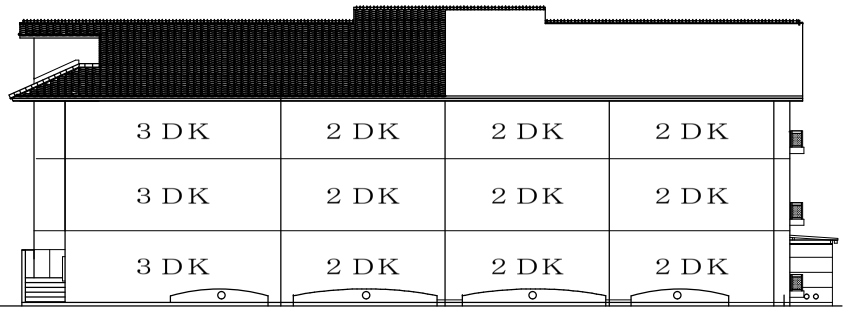

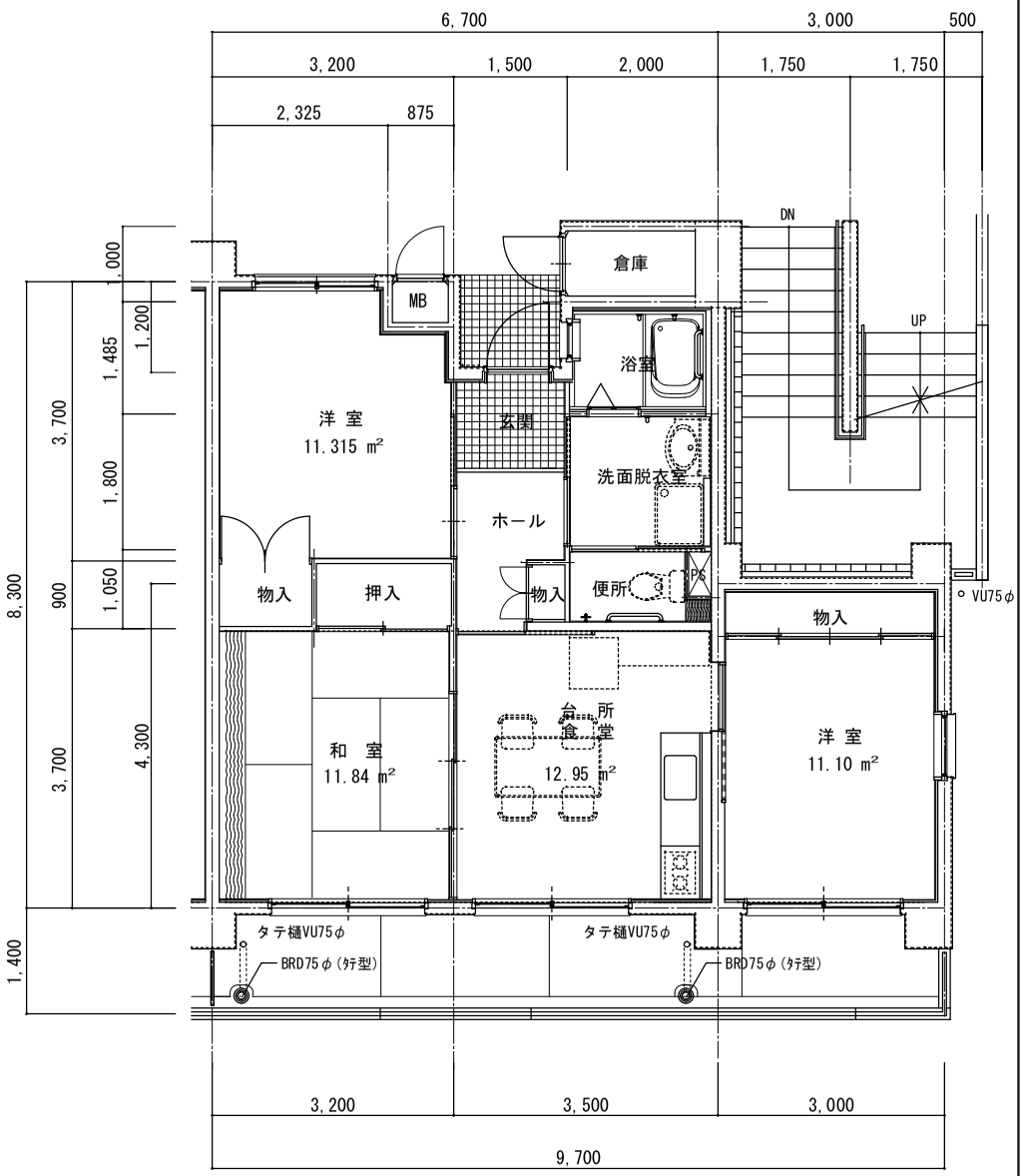

３ＤＫ平面図 S=1：１００

床面積　６８．７１㎡